



Havering
LONDON BOROUGH

Licensing Officer's Report



LICENSING SUB-COMMITTEE

REPORT

30 April 2018

Subject heading:

**Shell Service Station
168-170 St Mary's Lane Upminster
RM14 3BS**

Premises licence application

Report author and contact details:

Paul Jones, Licensing Officer

licensing@havering.gov.uk

01708 432777

This application for a premises licence is made by Shell UK Oil Products Limited under section 17 of the Licensing Act 2003. The application was received by Havering's Licensing Authority on 22nd March 2018.

Geographical description of the area and description of the building

The Shell Service Station is situated on St Mary's Lane at its junction with Sunnyside Avenue. While the premises' neighbours on St Mary's Lane are commercial properties the neighbouring properties in Sunnyside Avenue are residential.



Details of the application

Licensable activities sought:

Late night refreshment		
Day	Start	Finish
Monday to Sunday	23:00	05:00

Off-supply of alcohol; hours premises open to the public		
Day	Start	Finish
Monday to Sunday	00:00	24:00

Comments and observations on the application

The applicant acted in accordance with regulations 25 and 26 of *The Licensing Act 2003 (Premises licences and club premises certificates) Regulations 2005* relating to the advertising of the application. The required public notice was installed in the 30th March 2018 edition of the Romford Recorder.

Summary

There were two representations against this application from nearby residents.

There were no representations against this application from responsible authorities.



Havering
LONDON BOROUGH

Copy of Application

* required information

Section 1 of 21

You can save the form at any time and resume it later. You do not need to be logged in when you resume.

System reference

Not Currently In Use

This is the unique reference for this application generated by the system.

Your reference

SHELL UPMINSTER

You can put what you want here to help you track applications if you make lots of them. It is passed to the authority.

Are you an agent acting on behalf of the applicant?

Yes No

Put "no" if you are applying on your own behalf or on behalf of a business you own or work for.

Applicant Details

* First name

SHELL UK OIL PRODUCTS LIMITED

* Family name

N/A

You must enter a valid e-mail address

* E-mail

~~safe@rockett.uk.com / AGENTS~~**You must enter a telephone number**

Main telephone number

~~01502 864482 / AGENTS~~

Include country code.

Other telephone number

Indicate here if the applicant would prefer not to be contacted by telephone

Is the applicant:

- Applying as a business or organisation, including as a sole trader
 Applying as an individual

A sole trader is a business owned by one person without any special legal structure. Applying as an individual means the applicant is applying so the applicant can be employed, or for some other personal reason, such as following a hobby.

Applicant Business

Is the applicant's business registered in the UK with Companies House?

Yes No

Note: completing the Applicant Business section is optional in this form.

Registration number

3625633

Business name

SHELL UK OIL PRODUCTS LIMITED

If the applicant's business is registered, use its registered name.

Continued from previous page...

VAT number Put "none" if the applicant is not registered for VAT.

Legal status

Applicant's position in the business

Home country The country where the applicant's headquarters are.

Registered Address Address registered with Companies House.

Building number or name

Street

District

City or town

County or administrative area

Postcode

Country

Agent Details

* First name

* Family name

* E-mail

Main telephone number Include country code.

Other telephone number

Indicate here if you would prefer not to be contacted by telephone

Are you:

- An agent that is a business or organisation, including a sole trader
 - A private individual acting as an agent
- A sole trader is a business owned by one person without any special legal structure.

Agent Business

Is your business registered in the UK with Companies House? Yes No Note: completing the Applicant Business section is optional in this form.

Registration number

Business name If your business is registered, use its registered name.

VAT number Put "none" if you are not registered for VAT.

Continued from previous page...

Legal status

Your position in the business

Home country

The country where the headquarters of your business is located.

Agent Registered Address

Address registered with Companies House.

Building number or name

Street

District

City or town

County or administrative area

Postcode

Country

Section 2 of 21

PREMISES DETAILS

I/we, as named in section 1, apply for a premises licence under section 17 of the Licensing Act 2003 for the premises described in section 2 below (the premises) and I/we are making this application to you as the relevant licensing authority in accordance with section 12 of the Licensing Act 2003.

Premises Address

Are you able to provide a postal address, OS map reference or description of the premises?

Address OS map reference Description

Postal Address Of Premises

Building number or name

Street

District

City or town

County or administrative area

Postcode

Country

Further Details

Telephone number

Non-domestic rateable value of premises (£)

27,250

Section 3 of 21

APPLICATION DETAILS

In what capacity are you applying for the premises licence?

- An individual or individuals
- A limited company / limited liability partnership
- A partnership (other than limited liability)
- An unincorporated association
- Other (for example a statutory corporation)
- A recognised club
- A charity
- The proprietor of an educational establishment
- A health service body
- A person who is registered under part 2 of the Care Standards Act 2000 (c14) in respect of an independent hospital in Wales
- A person who is registered under Chapter 2 of Part 1 of the Health and Social Care Act 2008 in respect of the carrying on of a regulated activity (within the meaning of that Part) in an independent hospital in England
- The chief officer of police of a police force in England and Wales

Confirm The Following

- I am carrying on or proposing to carry on a business which involves the use of the premises for licensable activities
- I am making the application pursuant to a statutory function
- I am making the application pursuant to a function discharged by virtue of Her Majesty's prerogative

Section 4 of 21

NON INDIVIDUAL APPLICANTS

Provide name and registered address of applicant in full. Where appropriate give any registered number. In the case of a partnership or other joint venture (other than a body corporate), give the name and address of each party concerned.

Non Individual Applicant's Name

Name

SHELL UK OIL PRODUCTS LIMITED

Details

Continued from previous page...

Registered number (where applicable)

Description of applicant (for example partnership, company, unincorporated association etc)

Address

Building number or name

Street

District

City or town

County or administrative area

Postcode

Country

Contact Details

E-mail

Telephone number

Other telephone number

* Date of birth / /
dd mm yyyy

* Nationality

Documents that demonstrate entitlement to work in the UK

Section 5 of 21

OPERATING SCHEDULE

When do you want the premises licence to start? / /
dd mm yyyy

If you wish the licence to be valid only for a limited period, when do you want it to end / /
dd mm yyyy

Provide a general description of the premises

For example the type of premises, its general situation and layout and any other information which could be relevant to the licensing objectives. Where your application includes off-supplies of alcohol and you intend to provide a place for consumption of these off- supplies you must include a description of where the place will be and its proximity to the premises.

Continued from previous page...

This is a well-established convenience store which is due to be refurbished later this year. The site trades under Shell UK Oil Products Limited and is operated by Elanganathapillai Vaasavan. A jet wash is located on site. There are no facilities on site for the maintenance and/or sale of motor vehicles. The convenience store has a retail area of approximately 440 sq ft. The purpose built store has been designed to serve both the local community along with passing trade. The convenience store operates 24 hours per day, seven days per week under the company's own format. The store stocks a range of fresh foods and dairy produce, groceries and other domestic products and will also offer 'express' lunch facilities. In addition dry fuel products such as BBQ charcoal/kindling/logs will be available. Off sales are a standard and expected feature of the convenience store service. The internal and external digital CCTV system will benefit from a recorder and recordings can be made available to Police and other enforcement agencies as needed. The convenience store will be operated by the Manager assisted by a team of full and part time staff. The Designated Premises Supervisor, is trained and certified through an accredited scheme and is responsible for training all staff- utilising the Lockett & Co Due Diligence package-and keeping complete training records. The Challenge 25 trading initiative will be used supported by the refusals system with records kept in the Refusals Log. An overview of the content of the Lockett & Co Due Diligence package has been sent to the Licensing Authority today via separate email for reference.

If 5,000 or more people are expected to attend the premises at any one time, state the number expected to attend

Section 6 of 21

PROVISION OF PLAYS

See guidance on regulated entertainment

Will you be providing plays?

Yes

No

Section 7 of 21

PROVISION OF FILMS

See guidance on regulated entertainment

Will you be providing films?

Yes

No

Section 8 of 21

PROVISION OF INDOOR SPORTING EVENTS

See guidance on regulated entertainment

Will you be providing indoor sporting events?

Yes

No

Section 9 of 21

PROVISION OF BOXING OR WRESTLING ENTERTAINMENTS

See guidance on regulated entertainment

Will you be providing boxing or wrestling entertainments?

Yes

No

Section 10 of 21

PROVISION OF LIVE MUSIC

See guidance on regulated entertainment

Will you be providing live music?

Continued from previous page...

Section 11 of 21

PROVISION OF RECORDED MUSIC

See guidance on regulated entertainment

Will you be providing recorded music?

Yes No

Section 12 of 21

PROVISION OF PERFORMANCES OF DANCE

See guidance on regulated entertainment

Will you be providing performances of dance?

Yes No

Section 13 of 21

PROVISION OF ANYTHING OF A SIMILAR DESCRIPTION TO LIVE MUSIC, RECORDED MUSIC OR PERFORMANCES OF DANCE

See guidance on regulated entertainment

Will you be providing anything similar to live music, recorded music or performances of dance?

Yes No

Section 14 of 21

LATE NIGHT REFRESHMENT

Will you be providing late night refreshment?

Yes No

Standard Days And Timings

MONDAY

Start

End

Start

End

TUESDAY

Start

End

Start

End

WEDNESDAY

Start

End

Start

End

THURSDAY

Start

End

Start

End

Give timings in 24 hour clock.
(e.g., 16:00) and only give details for the days
of the week when you intend the premises
to be used for the activity.

Continued from previous page...

FRIDAY

Start

End

Start

End

SATURDAY

Start

End

Start

End

SUNDAY

Start

End

Start

End

Will the provision of late night refreshment take place indoors or outdoors or both?

- Indoors Outdoors Both

Where taking place in a building or other structure tick as appropriate. Indoors may include a tent.

State type of activity to be authorised, if not already stated, and give relevant further details, for example (but not exclusively) whether or not music will be amplified or unamplified.

THE PROVISION OF HOT DRINKS AND HEATED SNACK FOODS (E.G PANNINIS, SAUSAGE ROLLS AND PASTIES ETC).

State any seasonal variations

For example (but not exclusively) where the activity will occur on additional days during the summer months.

Non-standard timings. Where the premises will be used for the supply of late night refreshments at different times from those listed in the column on the left, list below

For example (but not exclusively), where you wish the activity to go on longer on a particular day e.g. Christmas Eve.

Section 15 of 21

SUPPLY OF ALCOHOL

Will you be selling or supplying alcohol?

- Yes No

Continued from previous page...

Standard Days And Timings

MONDAY

Start

End

Start

End

Give timings in 24 hour clock.
(e.g., 16:00) and only give details for the days
of the week when you intend the premises
to be used for the activity.

TUESDAY

Start

End

Start

End

WEDNESDAY

Start

End

Start

End

THURSDAY

Start

End

Start

End

FRIDAY

Start

End

Start

End

SATURDAY

Start

End

Start

End

SUNDAY

Start

End

Start

End

Will the sale of alcohol be for consumption:

- On the premises Off the premises Both

If the sale of alcohol is for consumption on
the premises select on, if the sale of alcohol
is for consumption away from the premises
select off. If the sale of alcohol is for
consumption on the premises and away
from the premises select both.

State any seasonal variations

For example (but not exclusively) where the activity will occur on additional days during the summer months.

Continued from previous page...

Non-standard timings. Where the premises will be used for the supply of alcohol at different times from those listed in the column on the left, list below

For example (but not exclusively), where you wish the activity to go on longer on a particular day e.g. Christmas Eve.

State the name and details of the individual whom you wish to specify on the licence as premises supervisor

Name

First name

Family name

Date of birth

Enter the contact's address

Building number or name

Street

District

City or town

County or administrative area

Postcode

Country

Personal Licence number
(if known)

Issuing licensing authority
(if known)

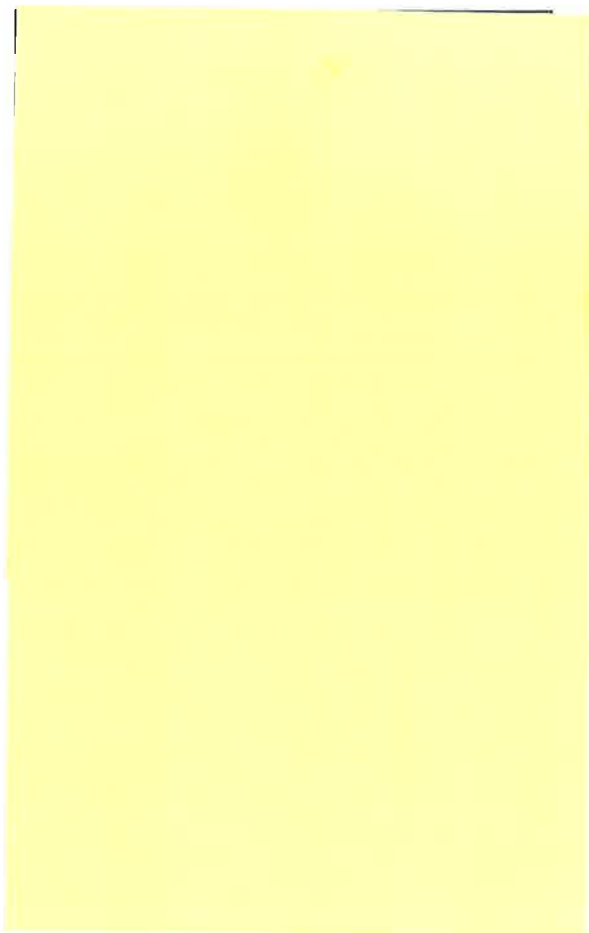

PROPOSED DESIGNATED PREMISES SUPERVISOR CONSENT

How will the consent form of the proposed designated premises supervisor be supplied to the authority?

- Electronically, by the proposed designated premises supervisor
- As an attachment to this application

Reference number for consent form (if known)

If the consent form is already submitted, ask the proposed designated premises supervisor for its 'system reference' or 'your reference'.

Continued from previous page...

Section 16 of 21

ADULT ENTERTAINMENT

Highlight any adult entertainment or services, activities, or other entertainment or matters ancillary to the use of the premises that may give rise to concern in respect of children

Give information about anything intended to occur at the premises or ancillary to the use of the premises which may give rise to concern in respect of children, regardless of whether you intend children to have access to the premises, for example (but not exclusively) nudity or semi-nudity, films for restricted age groups etc gambling machines etc.

NONE

Section 17 of 21

HOURS PREMISES ARE OPEN TO THE PUBLIC

Standard Days And Timings

MONDAY

Start

End

Start

End

Give timings in 24 hour clock.
(e.g., 16:00) and only give details for the days
of the week when you intend the premises
to be used for the activity.

TUESDAY

Start

End

Start

End

WEDNESDAY

Start

End

Start

End

THURSDAY

Start

End

Start

End

FRIDAY

Start

End

Start

End

SATURDAY

Start

End

Start

End

SUNDAY

Start

End

Start

End

State any seasonal variations

Continued from previous page...

For example (but not exclusively) where the activity will occur on additional days during the summer months.

Non standard timings. Where you intend to use the premises to be open to the members and guests at different times from those listed in the column on the left, list below

For example (but not exclusively), where you wish the activity to go on longer on a particular day e.g. Christmas Eve.

Section 18 of 21

LICENSING OBJECTIVES

Describe the steps you intend to take to promote the four licensing objectives:

a) General – all four licensing objectives (b,c,d,e)

List here steps you will take to promote all four licensing objectives together.

A suitable and sufficient CCTV system with recording facilities will be in place at site and will operate at all times the premise is open for licensable activities. Images will be retained for a period of no less than 31 days. Access to the equipment and recordings will be provided to the Police or other relevant officers of a responsible authority within 24 hours of the request being made.

Staff will be trained with regard to their responsibilities in the retail sale of alcohol and regular refresher training will also be undertaken (minimum of every 6 months). Training records can be made available for inspection upon reasonable request by the Police or other relevant officers of a responsible authority.

A refusals log will be operated and maintained and will be produced to a relevant officer of the Police or other relevant officers of a responsible authority upon reasonable request.

An incident log will be operated and maintained and will be produced to a relevant officer of the Police or other relevant officers of a responsible authority upon reasonable request.

A Challenge 25 policy will be operated at the premise. Acceptable forms of identification are a passport, photo-card driving licence and PASS accredited identification card.

Spirits (with the exception of spirit mixers and premixed spirit drinks) will be located behind the counter.

b) The prevention of crime and disorder

A suitable and sufficient CCTV system with recording facilities will be in place at site and will operate at all times the premise is open for licensable activities. Images will be retained for a period of no less than 31 days. Access to the equipment and recordings will be provided to the Police or other relevant officers of a responsible authority within 24 hours of the request being made.

Staff will be trained with regard to their responsibilities in the retail sale of alcohol and regular refresher training will also be

Continued from previous page...

undertaken (minimum of every 6 months). Training records can be made available for inspection upon reasonable request by the Police or other relevant officers of a responsible authority.

Spirits (with the exception of spirit mixers and premixed spirit drinks) will be located behind the counter.

c) Public safety

A suitable and sufficient CCTV system with recording facilities will be in place at site and will operate at all times the premise is open for licensable activities. Images will be retained for a period of no less than 31 days. Access to the equipment and recordings will be provided to the Police or other relevant officers of a responsible authority within 24 hours of the request being made.

d) The prevention of public nuisance

Staff will be trained with regard to their responsibilities in the retail sale of alcohol and regular refresher training will also be undertaken (minimum of every 6 months). Training records can be made available for inspection upon reasonable request by the Police or other relevant officers of a responsible authority.

An incident log will be operated and maintained and will be produced to a relevant officer of the Police or other relevant officers of a responsible authority upon reasonable request.

e) The protection of children from harm

Staff will be trained with regard to their responsibilities in the retail sale of alcohol and regular refresher training will also be undertaken (minimum of every 6 months). Training records can be made available for inspection upon reasonable request by the Police or other relevant officers of a responsible authority.

A refusals log will be operated and maintained and will be produced to a relevant officer of the Police or other relevant officers of a responsible authority upon reasonable request.

A Challenge 25 policy will be operated at the premise. Acceptable forms of identification are a passport, photo-card driving licence and PASS accredited identification card.

Spirits (with the exception of spirit mixers and premixed spirit drinks) will be located behind the counter.

Section 19 of 21

NOTES ON DEMONSTRATING ENTITLEMENT TO WORK IN THE UK

Continued from previous page...

Entitlement to work/immigration status for individual applicants and applications from partnerships which are not limited liability partnerships:

A licence may not be held by an individual or an individual in a partnership who is resident in the UK who:

- does not have the right to live and work in the UK; or
- is subject to a condition preventing him or her from doing work relating to the carrying on of a licensable activity.

Any premises licence issued in respect of an application made on or after 6 April 2017 will become invalid if the holder ceases to be entitled to work in the UK.

Applicants must demonstrate that they have an entitlement to work in the UK and are not subject to a condition preventing them from doing work relating to the carrying on of a licensable activity. They do this by providing with this application copies or scanned copies of the following documents (which do not need to be certified).

Documents which demonstrate entitlement to work in the UK

- An expired or current passport showing the holder, or a person named in the passport as the child of the holder, is a British citizen or a citizen of the UK and Colonies having the right of abode in the UK [please see note below about which sections of the passport to copy].
- An expired or current passport or national identity card showing the holder, or a person named in the passport as the child of the holder, is a national of a European Economic Area country or Switzerland.
- A Registration Certificate or document certifying permanent residence issued by the Home Office to a national of a European Economic Area country or Switzerland.
- A Permanent Residence Card issued by the Home Office to the family member of a national of a European Economic Area country or Switzerland.
- A **current** Biometric Immigration Document (Biometric Residence Permit) issued by the Home Office to the holder indicating that the person named is allowed to stay indefinitely in the UK, or has no time limit on their stay in the UK.
- A **current** passport endorsed to show that the holder is exempt from immigration control, is allowed to stay indefinitely in the UK, has the right of abode in the UK, or has no time limit on their stay in the UK.
- A **current** Immigration Status Document issued by the Home Office to the holder with an endorsement indicating that the named person is allowed to stay indefinitely in the UK or has no time limit on their stay in the UK, **when produced in combination with** an official document giving the person's permanent National Insurance number and their name issued by a Government agency or a previous employer.
- A **full** birth or adoption certificate issued in the UK which includes the name(s) of at least one of the holder's parents or adoptive parents, **when produced in combination with** an official document giving the person's permanent National Insurance number and their name issued by a Government agency or a previous employer.
- A birth or adoption certificate issued in the Channel Islands, the Isle of Man or Ireland **when produced in combination with** an official document giving the person's permanent National Insurance number and their name issued by a Government agency or a previous employer.
- A certificate of registration or naturalisation as a British citizen, **when produced in combination with** an official document giving the person's permanent National Insurance number and their name issued by a Government agency or a previous employer.
- A **current** passport endorsed to show that the holder is allowed to stay in the UK and is currently allowed to work and is not subject to a condition preventing the holder from doing work relating to the carrying on of a licensable activity.

Continued from previous page...

- A **current** Biometric Immigration Document (Biometric Residence Permit) issued by the Home Office to the holder which indicates that the named person can currently stay in the UK and is allowed to work relation to the carrying on of a licensable activity.
- A **current** Residence Card issued by the Home Office to a person who is not a national of a European Economic Area state or Switzerland but who is a family member of such a national or who has derivative rights or residence.
- A **current** Immigration Status Document containing a photograph issued by the Home Office to the holder with an endorsement indicating that the named person may stay in the UK, and is allowed to work and is not subject to a condition preventing the holder from doing work relating to the carrying on of a licensable activity **when produced in combination with** an official document giving the person's permanent National Insurance number and their name issued by a Government agency or a previous employer.
- A Certificate of Application, **less than 6 months old**, issued by the Home Office under regulation 17(3) or 18A (2) of the Immigration (European Economic Area) Regulations 2006, to a person who is not a national of a European Economic Area state or Switzerland but who is a family member of such a national or who has derivative rights of residence.
- Reasonable evidence that the person has an outstanding application to vary their permission to be in the UK with the Home Office such as the Home Office acknowledgement letter or proof of postage evidence, or reasonable evidence that the person has an appeal or administrative review pending on an immigration decision, such as an appeal or administrative review reference number.
- Reasonable evidence that a person who is not a national of a European Economic Area state or Switzerland but who is a family member of such a national or who has derivative rights of residence in exercising treaty rights in the UK including:-
 - evidence of the applicant's own identity – such as a passport,
 - evidence of their relationship with the European Economic Area family member – e.g. a marriage certificate, civil partnership certificate or birth certificate, and
 - evidence that the European Economic Area national has a right of permanent residence in the UK or is one of the following if they have been in the UK for more than 3 months:
 - (i) working e.g. employment contract, wage slips, letter from the employer,
 - (ii) self-employed e.g. contracts, invoices, or audited accounts with a bank,
 - (iii) studying e.g. letter from the school, college or university and evidence of sufficient funds; or
 - (iv) self-sufficient e.g. bank statements.

Family members of European Economic Area nationals who are studying or financially independent must also provide evidence that the European Economic Area national and any family members hold comprehensive sickness insurance in the UK. This can include a private medical insurance policy, an EHIC card or an S1, S2 or S3 form.

Original documents must not be sent to licensing authorities. If the document copied is a passport, a copy of the following pages should be provided:-

- (i) any page containing the holder's personal details including nationality;
- (ii) any page containing the holder's photograph;
- (iii) any page containing the holder's signature;
- (iv) any page containing the date of expiry; and
- (v) any page containing information indicating the holder has permission to enter or remain in the UK and is permitted to work.

If the document is not a passport, a copy of the whole document should be provided.

Your right to work will be checked as part of your licensing application and this could involve us checking your immigration status with the Home Office. We may otherwise share information with the Home Office. Your licence application will not be determined until you have complied with this guidance.

Section 20 of 21

NOTES ON REGULATED ENTERTAINMENT

Continued from previous page...

In terms of specific **regulated entertainments** please note that:

- Plays: no licence is required for performances between 08:00 and 23.00 on any day, provided that the audience does not exceed 500.
- Films: no licence is required for 'not-for-profit' film exhibition held in community premises between 08.00 and 23.00 on any day provided that the audience does not exceed 500 and the organiser (a) gets consent to the screening from a person who is responsible for the premises; and (b) ensures that each such screening abides by age classification ratings.
- Indoor sporting events: no licence is required for performances between 08.00 and 23.00 on any day, provided that the audience does not exceed 1000.
- Boxing or Wrestling Entertainment: no licence is required for a contest, exhibition or display of Greco-Roman wrestling, or freestyle wrestling between 08.00 and 23.00 on any day, provided that the audience does not exceed 1000. Combined fighting sports – defined as a contest, exhibition or display which combines boxing or wrestling with one or more martial arts – are licensable as a boxing or wrestling entertainment rather than an indoor sporting event.
- Live music: no licence permission is required for:
 - o a performance of unamplified live music between 08.00 and 23.00 on any day, on any premises.
 - o a performance of amplified live music between 08.00 and 23.00 on any day on premises authorised to sell alcohol for consumption on those premises, provided that the audience does not exceed 500.
 - o a performance of amplified live music between 08.00 and 23.00 on any day, in a workplace that is not licensed to sell alcohol on those premises, provided that the audience does not exceed 500.
 - o a performance of amplified live music between 08.00 and 23.00 on any day, in a church hall, village hall, community hall, or other similar community premises, that is not licensed by a premises licence to sell alcohol, provided that (a) the audience does not exceed 500, and (b) the organiser gets consent for the performance from a person who is responsible for the premises.
 - o a performance of amplified live music between 08.00 and 23.00 on any day, at the non-residential premises of (i) a local authority, or (ii) a school, or (iii) a hospital, provided that (a) the audience does not exceed 500, and (b) the organiser gets consent for the performance on the relevant premises from: (i) the local authority concerned, or (ii) the school or (iii) the health care provider for the hospital.
- Recorded Music: no licence permission is required for:
 - o any playing of recorded music between 08.00 and 23.00 on any day on premises authorised to sell alcohol for consumption on those premises, provided that the audience does not exceed 500.
 - o any playing of recorded music between 08.00 and 23.00 on any day, in a church hall, village hall, community hall, or other similar community premises, that is not licensed by a premises licence to sell alcohol, provided that (a) the audience does not exceed 500, and (b) the organiser gets consent for the performance from a person who is responsible for the premises.
 - o any playing of recorded music between 08.00 and 23.00 on any day, at the non-residential premises of (i) a local authority, or (ii) a school, or (iii) a hospital, provided that (a) the audience does not exceed 500, and (b) the organiser gets consent for the performance on the relevant premises from: (i) the local authority concerned, or (ii) the school proprietor or (iii) the health care provider for the hospital.

Continued from previous page...

- Dance: no licence is required for performances between 08.00 and 23.00 on any day, provided that the audience does not exceed 500. However, a performance which amounts to adult entertainment remains licensable.
- Cross activity exemptions: no licence is required between 08.00 and 23.00 on any day, with no limit on audience size for:
 - o any entertainment taking place on the premises of the local authority where the entertainment is provided by or on behalf of the local authority;
 - o any entertainment taking place on the hospital premises of the health care provider where the entertainment is provided by or on behalf of the health care provider;
 - o any entertainment taking place on the premises of the school where the entertainment is provided by or on behalf of the school proprietor; and
 - o any entertainment (excluding films and a boxing or wrestling entertainment) taking place at a travelling circus, provided that (a) it takes place within a moveable structure that accommodates the audience, and (b) that the travelling circus has not been located on the same site for more than 28 consecutive days.

Section 21 of 21

PAYMENT DETAILS

This fee must be paid to the authority. If you complete the application online, you must pay it by debit or credit card.

Premises Licence Fees are determined by the non domestic rateable value of the premises.

To find out a premises non domestic rateable value go to the Valuation Office Agency site at http://www.voa.gov.uk/business_rates/index.htm

Band A - No RV to £4300 - £100

Band B - £4301 to £33000 - £190.00

Band C - £33001 to £87000 - £315.00

Band D - £87001 to £125000 - £450.00*

Band E - £125001 and over - £635.00*

*If the premises rateable value is in Bands D or E and the premises is primarily used for the consumption of alcohol on the premises then you are required to pay a higher fee.

Band D - £87001 to £125000 - £900.00

Band E - £125001 and over - £1,905.00

There is an exemption from the payment of fees in relation to the provision of regulated entertainment at church halls, chapel halls, or premises of a similar nature, village halls, parish or community halls, or other premises of a similar nature.

The costs associated with these licences will be met by Central Government. If, however, the licence also authorises the use of the premises for the supply of alcohol or the provision of late night refreshment, a fee will be required.

Schools and sixth form colleges are exempt from the fees associated with the authorisation of regulated entertainment where the entertainment is provided by and at the school or college and for the purposes of the school or college.

If you operate a large event you are subject to ADDITIONAL fees based upon the number of attendance at any one time.

Capacity 5000 to 9999 - £1,000.00

Capacity 10000 to 14999 - £2,000.00

Capacity 15000 to 19999 - £4,000.00

Capacity 20000 to 29999 - £8,000.00

Capacity 30000 to 39999 - £16,000.00

Capacity 40000 to 49999 - £24,000.00

Capacity 50000 to 59999 - £32,000.00

Capacity 60000 to 69999 - £40,000.00

Capacity 70000 to 79999 - £48,000.00

Capacity 80000 to 89999 - £56,000.00

Capacity 90000 and over £64,000.00

* Fee amount (£)

190.00

DECLARATION

Continued from previous page...

* I/we understand it is an offence, liable on conviction to a fine up to level 5 on the standard scale, under Section 158 of the Licensing Act 2003, to make a false statement in or in connection with this application.

Ticking this box indicates you have read and understood the above declaration

This section should be completed by the applicant, unless you answered "Yes" to the question "Are you an agent acting on behalf of the applicant?"

* Full name

* Capacity

* Date / /
dd mm yyyy

Once you're finished you need to do the following:

1. Save this form to your computer by clicking file/save as...
2. Go back to <https://www.gov.uk/apply-for-a-licence/premises-licence/havering/apply-1> to upload this file and continue with your application.



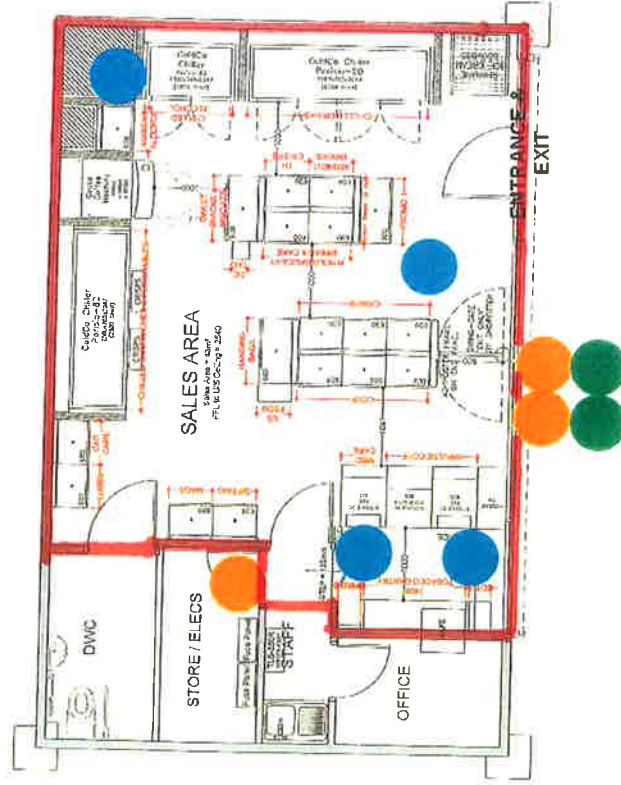

Don't forget to make sure you have all your supporting documentation to hand.

IT IS AN OFFENCE LIABLE TO SUMMARY CONVICTION TO A FINE OF ANY AMOUNT UNDER SECTION 158 OF THE LICENSING ACT 2003, TO MAKE A FALSE STATEMENT IN OR IN CONNECTION WITH THIS APPLICATION

IT IS AN OFFENCE UNDER SECTION 24B OF THE IMMIGRATION ACT 1971 FOR A PERSON TO WORK WHEN THEY KNOW, OR HAVE REASONABLE CAUSE TO BELIEVE, THAT THEY ARE DISQUALIFIED FROM DOING SO BY REASON OF THEIR IMMIGRATION STATUS. THOSE WHO EMPLOY AN ADULT WITHOUT LEAVE OR WHO IS SUBJECT TO CONDITIONS AS TO EMPLOYMENT WILL BE LIABLE TO A CIVIL PENALTY UNDER SECTION 15 OF THE IMMIGRATION, ASYLUM AND NATIONALITY ACT 2006 AND PURSUANT TO SECTION 21 OF THE SAME ACT, WILL BE COMMITTING AN OFFENCE WHERE THEY DO SO IN THE KNOWLEDGE, OR WITH REASONABLE CAUSE TO BELIEVE, THAT THE EMPLOYEE IS DISQUALIFIED



Key:

	Area licensed for the sale of alcohol for consumption off the premise and the provision of Late Night Refreshment.
	Fire Extinguisher.
	CCTV.
	Fire Bucket

Legal and Public Notices

PUBLIC NOTICE OF AN APPLICATION FOR A PREMISES LICENCE UNDER SECTION 17 OF THE LICENSING ACT 2003

Notice is hereby given that an application was made to London Borough of Havering for a premises licence under the above Act on the 22nd March 2018. Applicant: Shell UK Oil Products Limited. Address of premises: Shell Upminster, 168-170 St Mary's Lane, Upminster, RM14 3BS. Proposed licensable activities: Sale of Alcohol for consumption off the premises and the provision of Late Night Refreshment. Proposed days and hours of licensable activities: Every Day - Alcohol Sales: 01:00-24:00 hours; Late Night Refreshment: 23:00 - 05:00 hours. The postal address of the Licensing Authority where the request is kept and the application may be inspected is: "Licensing Department, London Borough of Havering, Public Protection, Town Hall, Main Road, Romford, RM1 3BU. Any person wishing to make representations on this matter shall give notice, in writing, stating the nature and grounds for making such representations to The Licensing Officer at the above address" within 28 days of the date of this notice - by the 19th April 2018. Further information is available by visiting the web site www.havering.gov.uk. It is an offence, under section 138 of the Licensing Act 2003, to knowingly or recklessly make a false statement in or in connection with an application and the maximum fine on summary conviction of such an offence is £500.

Lockett & Co - duly authorised agents

Goods Vehicle Operator's Licence

Terry Calder trading as Unison Scaffolding Ltd of Clarewood, Hubbards Close, Hornchurch, Essex, RM11 3DH is applying for a licence to use Clarewood, Hubbards Close, Hornchurch, Essex, RM11 3DH as an operating centre for 6 goods vehicles and 0 trailers and to use Mount Pleasant Farm, Arterial Rd, Hornchurch, Essex, RM11 3UJ as an operating centre for 6 goods vehicles and 0 trailers. Owners or occupiers of land (including buildings) near the operating centre(s) who believe that their use or enjoyment of that land would be affected, should make written representations to the Traffic Commissioner at Hillcrest House, 386 Harehills Lane, Leeds, LS9 6NF, stating their reasons, within 21 days of this notice. Representors must at the same time send a copy of their representations to the applicant at the address given at the top of this notice. A Guide to Making Representations is available from the Traffic Commissioner's office.

Goods Vehicle Operator's Licence

Mr. Michael John O'Neil trading as RBL Plant Ltd of LHGC, Lower Dunton Road, Bulphan, Upminster RM14 3TY is applying for a licence to use Greenacres Trading Estate, Averley Road, Upminster, Essex RM14 2TN as an operating centre 1 goods vehicle and 0 trailers. Owners or occupiers of land (including buildings) near the operating centre(s) who believe that their use or enjoyment of that land would be affected, should make written representations to the Traffic Commissioner at Hillcrest House, 386 Harehills Lane, Leeds, LS9 6NF, stating their reasons, within 21 days of this notice. Representors must at the same time send a copy of their representations to the applicant at the address given at the top of this notice. A Guide to Making Representations is available from the Traffic Commissioner's office.

Goods Vehicle Operator's Licence

Marl Walpole trading as Elm Site Services of Elm House, Southend Arterial Road (A127), Hornchurch, Essex RM11 3UB is applying to change an existing licence as follows: To keep an extra 1 goods vehicles and 0 trailers at the operating centre at Yard 5, Willoughby Drive, Rainham, Essex RM13 7SK. Owners or occupiers of land (including buildings) near the operating centre(s) who believe that their use or enjoyment of that land would be affected, should make written representations to the Traffic Commissioner at Hillcrest House, 386 Harehills Lane, Leeds, LS9 6NF, stating their reasons, within 21 days of this notice. Representors must at the same time send a copy of their representations to the applicant at the address given at the top of this notice. A Guide to Making Representations is available from the Traffic Commissioner's office.

ENID MABEL HUNT Deceased

Pursuant to the Trustee Act 1925 anyone having a claim against or an interest in the Estate of the deceased, late of 7 Percy Road, Romford, Essex, RM7 8QX, who died on 24/12/2017, must send written particulars to the address below by 31/05/2018, after which date the Estate will be distributed having regard only to claims and interests notified.

Symons Gay & Leland LLP, Solicitors

91a South Street, Romford, Essex, RM1 1PA
Ref: HES/HUN0272

LONDON BOROUGH OF HAVERING
THE HAVERING (WAITING, LOADING AND STOPPING RESTRICTIONS) (MAP BASED) (AMENDMENT No. 35) ORDER 2018THE HAVERING (PARKING PLACES) (MAP BASED) (AMENDMENT No.35) ORDER 2018
PTO1066/1061

1. NOTICE IS HEREBY GIVEN that on the 29th March 2018 the Council of the London Borough of Havering did make the above-mentioned Orders under the Road Traffic Regulation Act 1984 as amended
 - a) Introduce the following parking and waiting changes
 - i) Introduce no waiting at any time restrictions in the turning area at the western end of Amersham Close;
 - ii) Introduce no waiting at any time junction protection at the junction of Appledore Close with Neave Crescent;
 - iii) Change the single yellow line in Arundel Road outside 60-62 Arundel Road to no waiting Mon-Fri 10.30am-11.30am;
 - iv) Change existing disabled parking space outside 37-47 Briar Road to a dedicated bay;
 - v) Introduce no waiting at any time either side of the access to No 142 Belgrave Avenue;
 - vi) Introduce no waiting at any time junction protection and egress from bus stop protection in Farrington Avenue and at the junction with Neave Crescent;
 - vii) Introduce a no waiting at any time junction protection at the junction of Fernden Way and Weald Way
 - viii) Extend the existing no waiting at any time restrictions on the south side of Maidstone Avenue to the west boundary of No 2 Maidstone Avenue;
 - ix) Introduce no waiting at any time on the south side of Vaughan Avenue outside the electric sub-station;
 - x) Introduce no waiting at any time on Tweed Way
 - across the rear access to the Methodist Church;
 - across the rear access to No's 7-112 Tweed Glen;
 - across the rear access opposite No 44 Tweed Way;
 - across the rear access to the rear of 73 Garry Way.
 - xi) Introduce no waiting at any time outside No 322 Goodwood Avenue;
 - xii) Introduce a no waiting at any time junction protection at the junction of Swanbourne Drive and Suttons Lane;
 - xiii) Introduce a no waiting at any time junction protection at the junction of Lawns Way with Mashiters Hill;
 - xiv) Introduce a no waiting at any time junction protection at the junction of Hillfoot Avenue with Hillfoot Road;
 - xv) Introduce a no waiting at any time junction protection at the junction of Osborne Road with Grosvenor Drive;
 - xvi) Introduce a no waiting at any time in Osborne Road outside No 278;
 - xvii) Introduce no waiting at any time on the outside of the bend in Sunrise Avenue opposite No 22;
 - xviii) Introduce single yellow line no waiting Mon-Sat 8am-9.30am outside No 6-8 Howard Road replacing existing free parking bay;
 - xix) Introduce no waiting at any time on the east side of Hubbards Chase between No's 48 and 50;
 - xx) Introduce no waiting at any time on both sides of Rush Green Gardens between No's 2/6/10 and No's 112/116/120 Rush Green Gardens;
 - xxi) Introduce a no waiting at any time junction protection at the junction of South End Road with Astra Close;
 - xxii) Extend the no waiting at any time on both sides of Victory Way whilst permitting footway parking outside No 2/4 and 1/3 Victory Way.
 - b) Introduce new 'no stopping except drop off and pick up bay' (max stay 10 minutes) in Grimshaw Way north of Slaney Road outside the new Leisure Centre, and, remove no waiting and no loading at any time to accommodate the drop off place.
2. Copies of the Orders, which will come into force on 2nd April 2018, other relevant Orders, and other documents giving more detailed particulars of the Orders, can be inspected during normal office hours on Mondays to Fridays inclusive, until the expiration of a period of six weeks from the date on which the Orders are made, between 9am and 4pm on Mondays to Fridays in the Public Advice and Service Centre, London Borough of Havering, Liberty Shopping Centre, Romford. Further information may be obtained by contacting Schemes at schemes@havering.gov.uk.
3. If any person wishes to question the validity of either of the Orders, or of any provision contained therein on the grounds that it not within the powers conferred by the Road Traffic Regulation Act 1984 or that any requirement of the Act or of any instrument under the Act has not been complied with, that person may, within six weeks of the date on which the Orders are made, apply for the purpose to the High Court.

Dated this 30th day of March 2018

Published in the Romford Recorder on 30th March 2018

Daniel Fenwick, Director of Legal & Governance
London Borough of Havering, Town Hall
Main Road, Romford, RM1 3BD

Travel

Reader Offers

Newmarket
HolidaysFLYING FROM
AN AIRPORT NEAR YOU!

Jerusalem, Galilee & The Holy Land

8 days from £1399 Flying direct from an airport near you, 8, 22 Nov 2018, 14, 21 Feb, 21, 28 Mar, 4, 11 Apr & 9 May 2019

Discover and explore one of the World's most extraordinary, timeless - and time-weathered - corners, a sacred land forged over centuries.

Tour highlights

- ✓ Discover Tel Aviv, Jaffa, Haifa, Acre, Gethsemane, Jerusalem, Galilee and the Dead Sea
- ✓ Take the cable car to Masada
- ✓ See the Western Wall and the sacred Dome of the Rock
- ✓ Visit the Church of the Nativity, Yad

- Vashem Holocaust Memorial and the Shrine of the Book
- ✓ Fully escorted by a friendly, experienced tour manager
- ✓ Seven nights' half-board hotel accommodation, return flights and transfers

*Subject to availability and may be withdrawn at any time.



Seychelles Island Cruise

10 days from £3399 Flying from London Heathrow, 14 Sept, 26 Oct 2018, 8 Feb, 8 Mar, 31 May, 20 Sept & 25 Oct 2019

Enjoy some of the world's finest beaches and bluest waters, and 'Garden of Eden' natural wonders, on this delightful, unforgettable small-ship cruise.

Tour highlights

- ✓ Enjoy swimming, snorkelling, beach barbecues and guided island walks
- ✓ Sail from Mahé's Port Victoria to idyllic St Anne
- ✓ Curieuse Island's giant tortoises
- ✓ Visit Cousin Island's Bird Sanctuary and turtle-nesting beaches
- ✓ Enjoy remote Aride Island
- ✓ Glorious sunset cruise to Baie St Anne, on Praslin island

- ✓ Overnight in exquisite La Digue
- ✓ Anchor off Moyenne Island
- ✓ Services of an on-board naturalist
- ✓ Seven nights' accommodation on board MY Pegasus, on a dinner, bed and breakfast basis, plus two nights on the aircraft, return flights and transfers



Book today to reserve your place!

Call 0330 160 8018

QUOTE
SERVisit newmarketholidays.co.uk/ser

These holidays are organised & operated by Newmarket Holidays Ltd. ABTA V7812. ATOL protected 2325. Subject to availability. Single supplements apply. Standard phone charges



LOCKETT & CO DUE DILIGENCE PACKAGE OVERVIEW

Lockett & Co will provide each licensed site with a complete due diligence package to consisting of the following material:

1. A Premises Licence Manual:

The manual consists of all the relevant information and guidance the licence holder would require relating to the premises licence and the requirements under the Licensing Act 2003. There is a location within the manual to store Part A of the premises licence and instruction provided regarding the requirement of the Section 57 notice and Part B Summary being displayed.

2. Staff Training Manual:

This manual is designed to enable the licence holder to undertake regular in house staff training relating to alcohol and age restricted products to ensure that all staff members including any new members of staff understand their legal duties and what the requirements are under the Licensing Act 2003 for alcohol and age restricted products and the penalties that may be applicable if the law is not adhered to.

3. Premises Refusals Log:

The log is to enable all staff to record all details of any refused sales to customers (for example if they are underage, do not have any ID, etc). The log allows all refusals to be kept in one place and provides the detailed information that is required under the Licensing Act 2003, which can then be produced at any time upon request to the Police, Trading Standards or other relevant officer to ensure that staff has been compliant with the requirements. This log is also signed off by the relevant DPS or site manager on a regular basis to ensure compliance.

4. Premises Incident Log:

The log is to enable staff to record any incidents that occur at the premises (for example theft, non-payment for goods, drive offs, acts of aggression or violence, etc).

5. Refusals Cards Alcohol:

The cards are for the staff members serving customers to give out to the customer when they are refused service when trying to purchase alcohol, telling them why they were refused. The use of the card can assist in reducing potential confrontation.

6. Refusals Cards Age Restricted:

The cards are for the staff members serving customers to give out to a customer when they are refused service for age restricted products, telling them why they were refused. The use if the card can assist in reducing potential confrontation.

7. U 25 Drink Awareness Badges:

The badges are for staff members to wear on their uniform, to identify to customers that they will be requesting ID from anyone who appears to be under the age of 25 when purchasing alcohol and age restricted products.

8. U 25 Drink Awareness Posters and Window Decal:

The posters and window decal are provided for the premises licence holder to display in and around the premise. There are three posters as follows: 1. Advises that anyone who appears to be under the age of 25 will be asked for ID when purchasing alcohol, 2. Advises it is an offence to purchase or attempt to purchase alcohol on behalf of anyone who is under the age of 18. 3. Advises that it is a criminal offence to buy alcohol on behalf of a child. The window decal advises that anyone who appears to be under the age of 25 will be asked to produce ID when buying any age restricted product.

9. Tobacco Posters

The posters are for the premises licence holder to display on or near to the cigarette gantry that it is illegal to sell tobacco products to anyone under the age of 18. The poster meets the legislative requirements that the retailer must display in respect of tobacco sales.

10. Staff Guide to Selling Alcohol and Age Restricted Products Booklet:

The small booklet is provided to each member of staff at the premises and is distributed to them as part of their in house training, it is designed as an easy guide for staff members to refer to regarding their responsibilities with regard to the sale of alcohol and age restricted products.

Please note: Any legislative changes will be advised to the premises licence holder the changes will also be updated within the material provided to each site as and when it is required.



Havering
LONDON BOROUGH

Interested Parties (Valid objections)



Mr S J Finnis
2 Sunnyside Gardens
Upminster
Essex
RM14 3DS

16 April 2018

Environment
London Borough of Havering
Town Hall
Main Road
Romford
Essex RM1 3BD

Your Ref: PJJ/20113

Dear Sir/Madam

**Licence Act 2003 – Premises Licence Application
Shell Service Station 168-170 St Mary's Lane, Upminster.**

I make an objection to this licence application on the grounds of:

1. The Prevention of Crime and Disorder
2. Public Safety
3. The Prevention of public nuisance

My specific comments are listed below.

Prevention of Crime and Disorder:

That the applicant and licensees have not shown that they are taking a proactive approach to prevent conflict and anti-social behaviour within the surrounding area, and to make an important difference to the level of alcohol related crime within the residential area.

No account has been taken that, with late night take-away premises in close vicinity, such sales could contribute to anti-social behaviour and disorder, where alcohol bought after normal pub hours is consumed on the street by people using the take-away premises.

Public Safety:

No dedicated parking spaces for off sales only have been designated.

No measures to stop street drinkers congregating on forecourt or blocking public highways.

Prevention of Public Nuisance:

The applicant and licensees have not shown that they are taking a proactive approach to put measures in place to prevent and manage excessive noise and nuisance coming from the premises, which is in a residential area. No account has been taken to ensure that no disturbance to residents occurs during the night due to an increase in customers arriving and leaving the premises.

No measures are shown as to how to restrict street drinkers congregating on the forecourt causing a nuisance.

The granting of this application would add to the disturbance from external lighting, odours and noise from plant during longer opening hours.

There are currently no late-night alcohol sales within close proximity to this residential area. There are two late-night take-away outlets in close proximity to the Shell Service Station. The granting of this licence will add to the existing problem of late-night noise and anti-social behaviour by drawing people into the area from elsewhere to access the late-night refreshments and buy alcohol to consume with the food on the street.

In closing the applicant indicates under general description of premises, that the Shell Service Station has 24-hour opening. This is not the case, the last application for 24-hour opening in 2001 was refused.

Yours faithfully



S.J.Finnis

From: mick griffin [mailto: [REDACTED]]
Sent: 18 April 2018 22:34
To: Paul Jones
Subject: PJJ/20113

Dear Mr Jones,

I wish to object to the Shell petrol station in St.marys lane Upminster being granted a drinks licence.

As it will encourage anti social behaviour and create a nuisance to the local neighbours., in a highly residential area.

Already there is more car parking and noise from the tap room.

It will encourage more late night drinking from people leaving the tap room or the many restaurants and takeaways(particularly the kebab house which stays open to all hours). Now the plan is to have 24 hour drinking.

The petrol station is very near the school.

Regards

Mick Griffin

7 Sunnyside Gardens